

WARNING
 THE COORDINATES WITHIN THIS DRAWING RELATE TO MAP GRID OF AUSTRALIA (MGA) 2020. REFER TO A REGISTERED LAND SURVEYOR FOR FURTHER CLARIFICATION. CAUTION SHOULD BE TAKEN WHEN IMPORTING INFORMATION OBTAINED FROM OTHER SUB-CONSULTANTS OR SOURCES TO ENSURE THAT THE DATA IS ON A MATCHING COORDINATE SYSTEM.

CAUTION - SERVICES LOCATIONS

- THE POSITION OF SERVICES SHOWN ON THIS DRAWING ARE INDICATIVE ONLY AND HAVE BEEN PLOTTED FROM PLANS AND DRAWINGS SUPPLIED BY RELEVANT AUTHORITIES.
- SERVICE AUTHORITY PITS, MANHOLES, POLES, MARKER POSTS, ETC., WHERE SIGHTED AT TIME OF SURVEY, HAVE BEEN LOCATED. THE SURVEY DOES NOT INCLUDE INVESTIGATION OR LOCATION OF UNDERGROUND INFRASTRUCTURE.
- SERVICES INFORMATION SHOWN ON THIS DRAWING HAS BEEN OBTAINED THROUGH A DIAL BEFORE YOU DIG SEARCH AND IS VALID FOR THE PERIOD OF TIME FROM THE DATE OF ISSUE NOMINATED BY THE AUTHORITY.
- PRIOR TO ANY DEMOLITION, EXCAVATION OR CONSTRUCTION ON OR ADJACENT TO THE SITE IT IS THE RESPONSIBILITY OF THE DEVELOPER AND CONTRACTORS TO APPLY FOR AND OBTAIN UP TO DATE PLANS THROUGH A NEW DIAL BEFORE YOU DIG SEARCH AND TO CONTACT ALL THE RELEVANT AUTHORITIES TO ESTABLISH AND CONFIRM THE DETAILED LOCATION AND DEPTH OF ALL UNDERGROUND SERVICES.

THIS PLAN IS OF A REMARK SURVEY ONLY, AND AS SUCH IT IS NOT EXAMINED FOR REGISTRATION BY THE LAND & PROPERTY INFORMATION (LPI). FUTURE SURVEYS OF ADJOINING LANDS FOR SUBDIVISION OR REDEFINITION AND SUBSEQUENT REGISTRATION WITH THE LPI MAY DIFFER IN THE BOUNDARY LOCATION. DUE TO THE ABSENCE OF ORIGINAL MARKS AND TO CONFIRM THE BOUNDARY LOCATION, IT IS RECOMMENDED A PLAN OF SURVEY BE LODGED AT THE LPI.

NOTE:

- RELATIONSHIP OF IMPROVEMENTS TO BOUNDARIES IS DIAGRAMMATIC ONLY. WHERE OFFSETS ARE CRITICAL THEY SHOULD BE CONFIRMED BY FURTHER SURVEY.
- CONTOURS SHOWN DEPICT THE TOPOGRAPHY. SPOT LEVELS SHOULD BE TAKEN IN PREFERENCE TO CONTOURS, CONTOURS DO NOT REPRESENT THE EXACT LEVEL AT ANY POINT.

LEGEND

Sewermain	— S —
Sewer manhole	— S — S —
Sewer rising main	— S —
Watermain	— W —
Water hydrant	— W —
Water stop valve	— W —
Telstra line	— T —
Telstra Pit/Manhole	— T —
Gasmain	— G —
Electricity power pole	— E —
Electricity overhead cables	— E —
Electricity underground cables	— E —
Bench mark	▲
Tree (Spread, trunk diameter)	Sp8 0.4

ORIGIN OF LEVELS: - PM 19232
 R.L. 14.428 (AHD)

H	CONTOURS AND MESH UPDATED	06.12.22
G	SHEET LAYOUT CHANGED & MOVED TO MGA	16.08.10
F	ADDITIONAL DETAIL (RACECOURSE ROAD)	2.07.08
E	FINAL ISSUE TO TRAFFIC CONSULTANT	30.4.07
D	PRELIMINARY ISSUE TO TRAFFIC CONSULTANT	27.4.07
C	ADDITIONAL DETAIL (ERINA STREET INTERSECTION)	16.01.07
B	SEWER VENT (YOUNG ST.) ADDED	8.12.06
REV No.	REMARKS	DATE
	AMENDMENTS	

CLIENT:
 GOSFORD RACE CLUB
 C/- ROGER CHARLESWORTH PTY LTD
 PO BOX 105
 TURRAMURRA NSW 2074

TREHY IN GOLD MEATE
 CNR. RELIANCE DRIVE
 AND COLONY CLOSE
 TUGGERAH NSW 2259
 Phone: (02) 4351 2233
 Fax: (02) 4352 1559
 Postal: P.O. BOX 3205
 TUGGERAH NSW 2259
 Email: wyong@tinsurvey.com.au
 www.tinsurvey.com.au

DRAWING TITLE
 DETAIL SURVEY PLAN FOR
 DEVELOPMENT APPLICATION
 PURPOSES
 RACECOURSE ROAD
 WEST GOSFORD

DATE:	23.09.05	DATUM:	AHD
SURVEY:	J.C.	F.BOOK:	JC7/44-45
DRAWN:	C.A.	APPROVED:	M.N.
CHECKED:	R.P.	CAD FILE:	19881A01L
SCALE:	1:400 @A1	No. in SET:	1 of 4

PROJECT NUMBER	19881	DRAWING No	A01	REVISION	H
REGISTERED SURVEYOR	DATE				

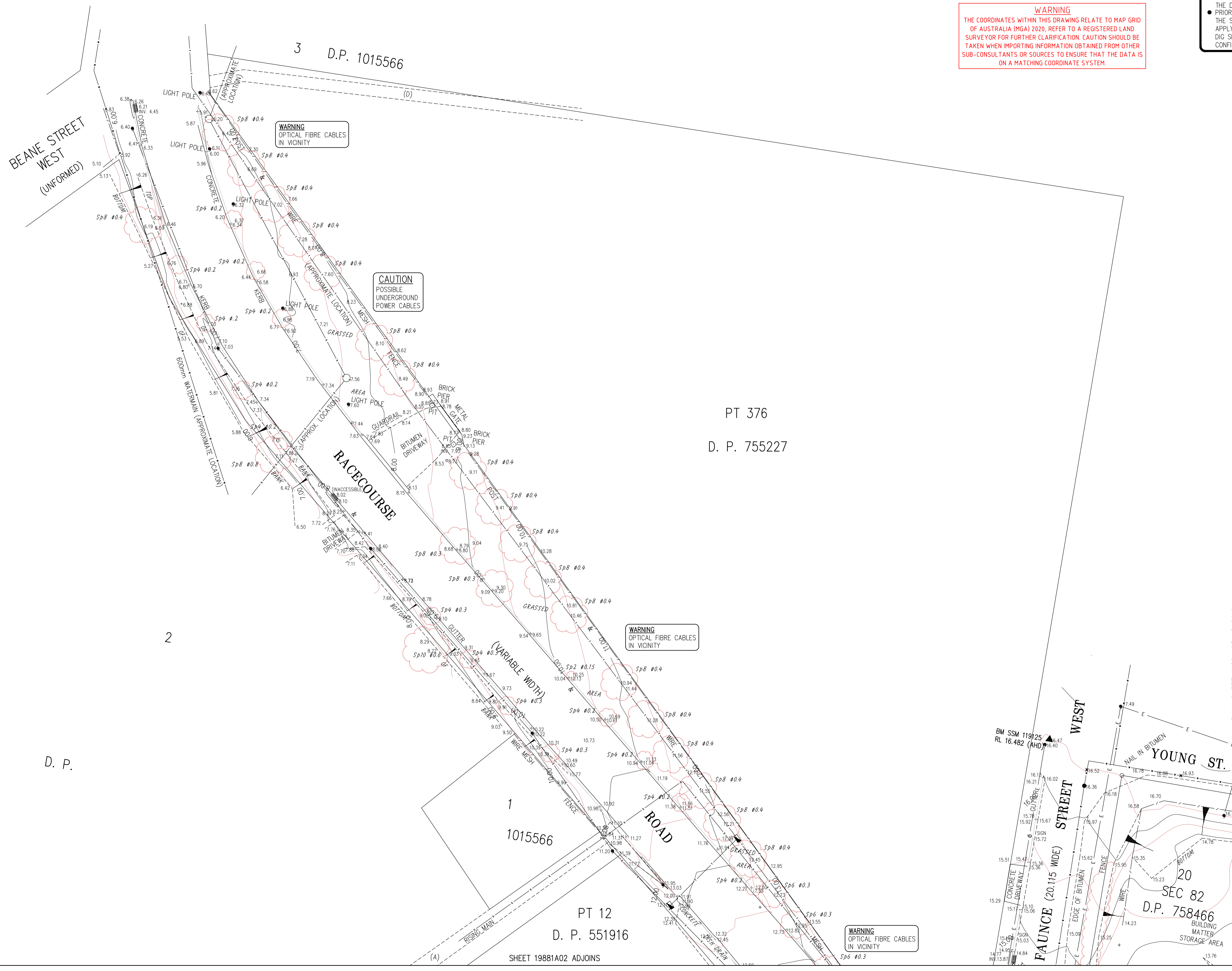

PLAN SHEET 19881A03 ADJOINS

CAUTION - SERVICES LOCATIONS

THE POSITION OF SERVICES SHOWN ON THIS DRAWING ARE INDICATIVE ONLY AND HAVE BEEN PLOTTED FROM PLANS AND DRAWINGS SUPPLIED BY RELEVANT AUTHORITIES.

SERVICE AUTHORITY PITS, MANHOLES, POLES, MARKER POSTS, ETC., WHERE SIGHTED AT TIME OF SURVEY, HAVE BEEN LOCATED. THE SURVEY DOES NOT INCLUDE INVESTIGATION OR LOCATION OF UNDERGROUND INFRASTRUCTURE.

SERVICES INFORMATION SHOWN ON THIS DRAWING HAS BEEN OBTAINED THROUGH A DIAL BEFORE YOU DIG SEARCH AND IS VALID FOR THE PERIOD OF TIME FROM THE DATE OF ISSUE NOMINATED BY THE AUTHORITY.

PRIOR TO ANY DEMOLITION, EXCAVATION OR CONSTRUCTION ON OR ADJACENT TO THE SITE IT IS THE RESPONSIBILITY OF THE DEVELOPER AND CONTRACTORS TO APPLY FOR AND OBTAIN UP TO DATE PLANS THROUGH A NEW DIAL BEFORE YOU DIG SEARCH AND TO CONTACT ALL THE RELEVANT AUTHORITIES TO ESTABLISH AND CONFIRM THE DETAILED LOCATION AND DEPTH OF ALL UNDERGROUND SERVICES.

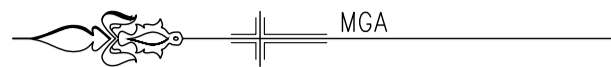

PT 12
D. P. 551916

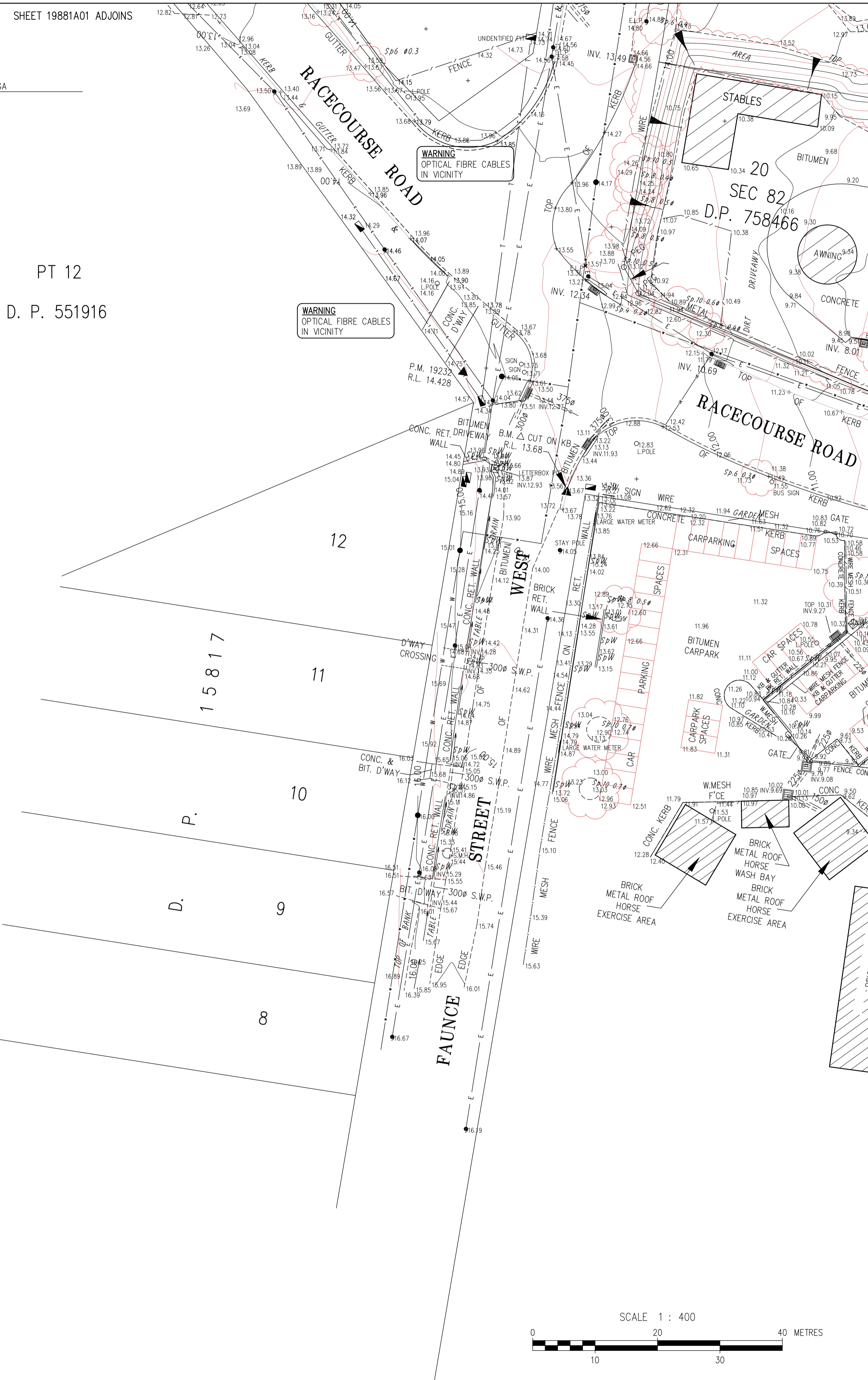

THIS PLAN IS OF A REMARK SURVEY ONLY, AND AS SUCH IT IS NOT EXAMINED FOR REGISTRATION BY THE LAND & PROPERTY INFORMATION (LPI), FUTURE SURVEYS OF ADJOINING LANDS FOR SUBDIVISION OR REDEFINITION AND SUBSEQUENT REGISTRATION WITH THE LPI MAY DIFFER IN THE BOUNDARY LOCATION. DUE TO THE ABSENCE OF ORIGINAL MARKS AND TO CONFIRM THE BOUNDARY LOCATION, IT IS RECOMMENDED A PLAN OF SURVEY BE LODGED AT THE LPI.

NOTE:

- RELATIONSHIP OF IMPROVEMENTS TO BOUNDARIES IS DIAGRAMMATIC ONLY. WHERE OFFSETS ARE CRITICAL THEY SHOULD BE CONFIRMED BY FURTHER SURVEY.
- CONTOURS SHOWN DEPICT THE TOPOGRAPHY, SPOT LEVELS SHOULD BE TAKEN IN PREFERENCE TO CONTOURS, CONTOURS DO NOT REPRESENT THE EXACT LEVEL AT ANY POINT.

LEGEND

Sewermain	S
Sewer manhole	S
Sewer rising main	S
Watermain	W
Water hydrant	W
Water stop valve	W
Telstra line	T
Telstra Pit/Manhole	T
Gasmain	G
Electricity power pole	E
Electricity overhead cables	E
Electricity underground cables	E
Bench mark	B.M.
Tree (Spread, trunk diameter)	Sp 0.00

WARNING

THE COORDINATES WITHIN THIS DRAWING RELATE TO MAP GRID OF AUSTRALIA (MGA) 2020. REFER TO A REGISTERED LAND SURVEYOR FOR FURTHER CLARIFICATION. CAUTION SHOULD BE TAKEN WHEN IMPORTING INFORMATION OBTAINED FROM OTHER SUB-CONSULTANTS OR SOURCES TO ENSURE THAT THE DATA IS ON A MATCHING COORDINATE SYSTEM.

ORIGIN OF LEVELS: - PM 19232
R.L. 14.428 (AHD)

REV No.	REMARKS	DATE
H	CONTOURS AND MESH UPDATED	06.12.22
G	SHEET LAYOUT CHANGED & MOVED TO MGA	16.08.10
F	ADDITIONAL DETAIL (RACECOURSE ROAD)	2.07.08
E	FINAL ISSUE TO TRAFFIC CONSULTANT	30.4.07
D	PRELIMINARY ISSUE TO TRAFFIC CONSULTANT	27.4.07
C	ADDITIONAL DETAIL (ERINA STREET INTERSECTION)	16.01.07
B	SEWER VENT (YOUNG ST.) ADDED	8.12.06
AMENDMENTS		

CLIENT:

GOSFORD RACE CLUB
C/- ROGER CHARLESWORTH PTY LTD
PO BOX 105
TURRAMURRA NSW 2074

TREHRY IN GOLD MEATE

CNR. RELIANCE DRIVE
AND COLONY CLOSE
TUGGERAH NSW 2259

Phone: (02) 4351 2233
Fax: (02) 4352 1559

Postal: P.O. BOX 3205
TUGGERAH NSW 2259

Email: wyong@tinsurvey.com.au
www.tinsurvey.com.au

DRAWING TITLE

DETAIL SURVEY PLAN FOR
DEVELOPMENT APPLICATION
PURPOSES
RACECOURSE ROAD
WEST GOSFORD

DATE:	23.09.05	DATUM:	AHD
SURVEY:	J.C.	F.BOOK:	JC7/44-45
DRAWN:	C.A.	APPROVED:	M.N.
CHECKED:	R.P.	CAD FILE:	19881A01L
SCALE:	1:400 @A1	No. in SET:	2 of 4

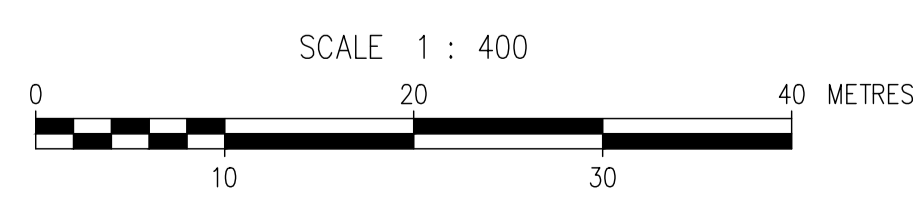

REGISTERED SURVEYOR	DATE	PROJECT NUMBER	DRAWING No	REVISION
		19881	A02	H

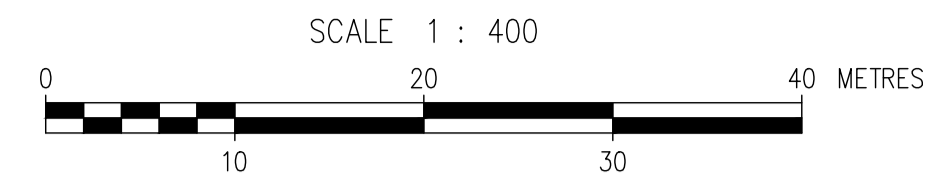

CAUTION - SERVICES LOCATIONS

- THE POSITION OF SERVICES SHOWN ON THIS DRAWING ARE INDICATIVE ONLY AND HAVE BEEN PLOTTED FROM PLANS AND DRAWINGS SUPPLIED BY RELEVANT AUTHORITIES.
- SERVICE AUTHORITY PITS, MANHOLES, POLES, MARKER POSTS, ETC., WHERE SIGHTED AT TIME OF SURVEY, HAVE BEEN LOCATED. THE SURVEY DOES NOT INCLUDE INVESTIGATION OR LOCATION OF UNDERGROUND INFRASTRUCTURE.
- SERVICES INFORMATION SHOWN ON THIS DRAWING HAS BEEN OBTAINED THROUGH A DIAL BEFORE YOU DIG SEARCH AND IS VALID FOR THE PERIOD OF TIME FROM THE DATE OF ISSUE NOMINATED BY THE AUTHORITY.
- PRIOR TO ANY DEMOLITION, EXCAVATION OR CONSTRUCTION ON OR ADJACENT TO THE SITE IT IS THE RESPONSIBILITY OF THE DEVELOPER AND CONTRACTORS TO APPLY FOR AND OBTAIN UP TO DATE PLANS THROUGH A NEW DIAL BEFORE YOU DIG SEARCH AND TO CONTACT ALL THE RELEVANT AUTHORITIES TO ESTABLISH AND CONFIRM THE DETAILED LOCATION AND DEPTH OF ALL UNDERGROUND SERVICES.

THIS PLAN IS OF A REMARK SURVEY ONLY, AND AS SUCH IT IS NOT EXAMINED FOR REGISTRATION BY THE LAND & PROPERTY INFORMATION (LPI). FUTURE SURVEYS OF ADJOINING LANDS FOR SUBDIVISION OR REDEFINITION AND SUBSEQUENT REGISTRATION WITH THE LPI MAY DIFFER IN THE BOUNDARY LOCATION. DUE TO THE ABSENCE OF ORIGINAL MARKS AND TO CONFIRM THE BOUNDARY LOCATION, IT IS RECOMMENDED A PLAN OF SURVEY BE LODGED AT THE LPI.

WARNING
THE COORDINATES WITHIN THIS DRAWING RELATE TO MAP GRID OF AUSTRALIA (MGA) 2020. REFER TO A REGISTERED LAND SURVEYOR FOR FURTHER CLARIFICATION. CAUTION SHOULD BE TAKEN WHEN IMPORTING INFORMATION OBTAINED FROM OTHER SUB-CONSULTANTS OR SOURCES TO ENSURE THAT THE DATA IS ON A MATCHING COORDINATE SYSTEM.

NOTE:

1. RELATIONSHIP OF IMPROVEMENTS TO BOUNDARIES IS DIAGRAMMATIC ONLY. WHERE OFFSETS ARE CRITICAL THEY SHOULD BE CONFIRMED BY FURTHER SURVEY.
2. CONTOURS SHOWN DEPICT THE TOPOGRAPHY. SPOT LEVELS SHOULD BE TAKEN IN PREFERENCE TO CONTOURS, CONTOURS DO NOT REPRESENT THE EXACT LEVEL AT ANY POINT.

LEGEND

Sewermain	— S —
Sewer manhole	— S — O — S —
Sewer rising main	— S —
Watermain	— W —
Water hydrant	— W —
Water stop valve	— W —
Telstra line	— T —
Telstra Pit/Manhole	— T —
Gasmain	— G —
Electricity power pole	— E —
Electricity overhead cables	— E —
Electricity underground cables	— E —
Bench mark	▲
Tree (Spread, trunk diameter)	○ Sp8 0.44

ORIGIN OF LEVELS: - PM 19232
R.L. 14.428 (AHD)

REV No.	REMARKS	DATE
H	CONTOURS AND MESH UPDATED	06.12.22
G	SHEET LAYOUT CHANGED & MOVED TO MGA	16.08.10
F	ADDITIONAL DETAIL (RACECOURSE ROAD)	2.07.08
E	FINAL ISSUE TO TRAFFIC CONSULTANT	30.4.07
D	PRELIMINARY ISSUE TO TRAFFIC CONSULTANT	27.4.07
C	ADDITIONAL DETAIL (ERINA STREET INTERSECTION)	16.01.07
B	SEWER VENT (YOUNG ST.) ADDED	8.12.06
AMENDMENTS		

CLIENT:
GOSFORD RACE CLUB
C/- ROGER CHARLESWORTH PTY LTD
PO BOX 105
TURRAMURRA NSW 2074

TINSLEY IN GOLD MEATE
CNR. RELIANCE DRIVE
AND COLONY CLOSE
TUGGERAH NSW 2259
Phone: (02) 4351 2233
Fax: (02) 4352 1559
Postal: P.O. BOX 3205
TUGGERAH NSW 2259
Email: wyong@tinsurvey.com.au
www.tinsurvey.com.au

DRAWING TITLE
DETAIL SURVEY PLAN FOR
DEVELOPMENT APPLICATION
PURPOSES
RACECOURSE ROAD
WEST GOSFORD

DATE: 23.09.05	DATUM: AHD
SURVEY: J.C.	F.BOOK: JC7/44-45
DRAWN: C.A.	APPROVED: M.N.
CHECKED: R.P.	CAD FILE: 19881A01L
SCALE: 1:400 @A1	No. in SET: 3 of 4

REGISTERED SURVEYOR	DATE	PROJECT NUMBER	DRAWING No	REVISION
		19881	A03	H

SHEET 19881A01 ADJOINS

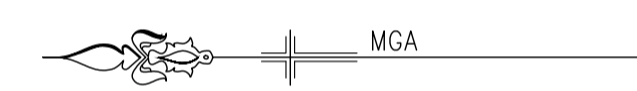
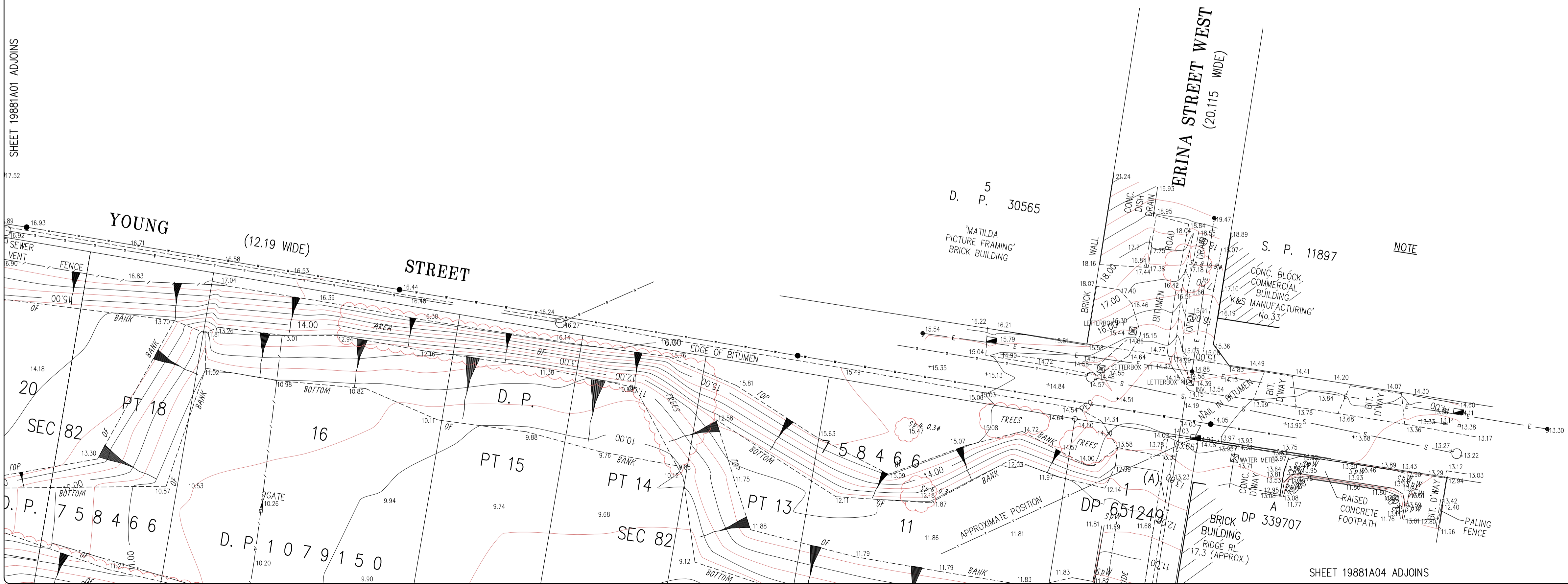

SHEET 19881A04 ADJOINS



CAUTION - SERVICES LOCATIONS

- THE POSITION OF SERVICES SHOWN ON THIS DRAWING ARE INDICATIVE ONLY AND HAVE BEEN PLOTTED FROM PLANS AND DRAWINGS SUPPLIED BY RELEVANT AUTHORITIES.
- SERVICE AUTHORITY PITS, MANHOLES, POLES, MARKER POSTS, ETC., WHERE SIGHTED AT TIME OF SURVEY, HAVE BEEN LOCATED. THE SURVEY DOES NOT INCLUDE INVESTIGATION OR LOCATION OF UNDERGROUND INFRASTRUCTURE.
- SERVICES INFORMATION SHOWN ON THIS DRAWING HAS BEEN OBTAINED THROUGH A DIAL BEFORE YOU DIG SEARCH AND IS VALID FOR THE PERIOD OF TIME FROM THE DATE OF ISSUE NOMINATED BY THE AUTHORITY.
- PRIOR TO ANY DEMOLITION, EXCAVATION OR CONSTRUCTION ON OR ADJACENT TO THE SITE IT IS THE RESPONSIBILITY OF THE DEVELOPER AND CONTRACTORS TO APPLY FOR AND OBTAIN UP TO DATE PLANS THROUGH A NEW DIAL BEFORE YOU DIG SEARCH AND TO CONTACT ALL THE RELEVANT AUTHORITIES TO ESTABLISH AND CONFIRM THE DETAILED LOCATION AND DEPTH OF ALL UNDERGROUND SERVICES.

THIS PLAN IS OF A REMARK SURVEY ONLY, AND AS SUCH IT IS NOT EXAMINED FOR REGISTRATION BY THE LAND & PROPERTY INFORMATION (LPI). FUTURE SURVEYS OF ADJOINING LANDS FOR SUBDIVISION OR REDEFINITION AND SUBSEQUENT REGISTRATION WITH THE LPI MAY DIFFER IN THE BOUNDARY LOCATION. DUE TO THE ABSENCE OF ORIGINAL MARKS AND TO CONFIRM THE BOUNDARY LOCATION, IT IS RECOMMENDED A PLAN OF SURVEY BE LODGED AT THE LPI.

WARNING
THE COORDINATES WITHIN THIS DRAWING RELATE TO MAP GRID OF AUSTRALIA (MGA) 2020. REFER TO A REGISTERED LAND SURVEYOR FOR FURTHER CLARIFICATION. CAUTION SHOULD BE TAKEN WHEN IMPORTING INFORMATION OBTAINED FROM OTHER SUB-CONSULTANTS OR SOURCES TO ENSURE THAT THE DATA IS ON A MATCHING COORDINATE SYSTEM.

NOTE:

1. RELATIONSHIP OF IMPROVEMENTS TO BOUNDARIES IS DIAGRAMMATIC ONLY. WHERE OFFSETS ARE CRITICAL THEY SHOULD BE CONFIRMED BY FURTHER SURVEY.
2. CONTOURS SHOWN DEPICT THE TOPOGRAPHY. SPOT LEVELS SHOULD BE TAKEN IN PREFERENCE TO CONTOURS. CONTOURS DO NOT REPRESENT THE EXACT LEVEL AT ANY POINT.

LEGEND

Sewer main	— S — S
Sewer manhole	— S — S
Sewer rising main	— W —
Water main	— W —
Water hydrant	— W —
Water stop valve	— W —
Telstra line	— T —
Telstra Pit/Manhole	— T —
Gas mains	— G —
Electricity power pole	— E —
Electricity overhead cables	— E —
Electricity underground cables	— E —
Bench mark	— B —
Tree (Spread, trunk diameter)	— T —

ORIGIN OF LEVELS: - PM 19232
R.L. 14.428 (AHD)

H	CONTOURS AND MESH UPDATED	06.12.22
G	SHEET LAYOUT CHANGED & MOVED TO MGA	16.08.10
F	ADDITIONAL DETAIL (RACECOURSE ROAD)	2.07.08
E	FINAL ISSUE TO TRAFFIC CONSULTANT	30.4.07
D	PRELIMINARY ISSUE TO TRAFFIC CONSULTANT	27.4.07
C	ADDITIONAL DETAIL (ERINA STREET INTERSECTION)	16.01.07
B	SEWER VENT (YOUNG ST.) ADDED	8.12.06
REV No.	REMARKS	DATE
	AMENDMENTS	

CLIENT:
GOSFORD RACE CLUB
C/- ROGER CHARLESWORTH PTY LTD
PO BOX 105
TURRAMURRA NSW 2074

TINSLEY IN GOLD
MEATE

CNR. RELIANCE DRIVE
AND COLONY CLOSE
TUGGERAH NSW 2259
Phone: (02) 4351 2233
Fax: (02) 4352 1559
Postal: P.O. BOX 3205
TUGGERAH NSW 2259
Email: wyong@tinsurvey.com.au
www.tinsurvey.com.au

DRAWING TITLE
DETAIL SURVEY PLAN FOR
DEVELOPMENT APPLICATION
PURPOSES
RACECOURSE ROAD
WEST GOSFORD

DATE:	23.09.05	DATUM:	AHD
SURVEY:	J.C.	F.BOOK:	JC7/44-45
DRAWN:	C.A.	APPROVED:	M.N.
CHECKED:	R.P.	CAD FILE:	19881A01L
SCALE:	1:400 @A1	No. in SET:	4 of 4

REGISTERED SURVEYOR	DATE	PROJECT NUMBER	DRAWING No	REVISION
		19881	A04	H

(A) EASEMENT FOR ACCESS & RISING SEWER MAIN 4 WIDE (VIDE D.P. 1015566)
(D) EASEMENT TO DRAIN WATER 2.5 WIDE (VIDE D.P. 1046772)